The Campbell Press

Serving the Hub of the West Valley

Telephone 378-9136 | Wednesday, Sept. 11, 1963 | Vol. 71. No. 37

Bleatings

THIS WEEK'S COLUMN is sort of a questions (with no answers) type of column. We have never really heard of one before... but we have always tried to be original.

FIRST OF ALL WE MUST CONFESS... we just don't know who to direct our questions to. We learned this the hard way. When we complained about the mail box and the traffic mess in front of the Post Office.... we never saw the "buck" passed so expertly... and we must insert right here... we spent four years in the U. S. Army... so you know we have been around some experts. But as long as the "mail box fiasco" was improved we are happy.

OUR FIRST QUESTION IS...How come??? Driving from Los Gatos to Campbell on Winchester Boulevard the road is four lanes wide until we see the Campbell city limits sign. Just in case you haven't noticed... the speed limit on the four lane job (in Los Gatos) is 45 mph. As you enter Campbell (two lane road) and just in case you don't know it... the speed limit is 65 mph...We don't understand why it is 45 on a four lane and 65 on two lane... we can't find the answer. Common sense tells us this is wrong. How come???

THIS NEXT LITTLE "BELIEVE IT OR NOT" item is a lulu, in our opinion. Again... how come?... Several months ago the City Council spent almost one thousand taxpayer dollars for the installation of a sound system. And the "mikes" really look beautiful. With the exception of the first night, we can't remember the things being used.

BECAUSE WE ARRIVED late, we sat in the audience during the first part of the last Planning Commission meeting. We couldn't hear a thing... and the fact that others kept asking each other "what did he say?"

HOW COME?... during the council meetings and now during the planning commission meetings... no amplification. As an ornament we can think of a lot of other things that could be purchased for less than a thousand dollars, for decorative purposes. Again we ask how come... ?

EFFICIENCY PLUS... that's the key word around the building department. A few days after a sign was put up by the property owners, the City crew was dispatched to haul the sign down, because it was reportedly illegal. It was big, no permit and no insurance. The heck of it was the owners were not told about it... so during a Planning Commission meeting a group of neighbors were accused of doing away with the sign. So, anyway, we can rest assured the sign department of the building department of the City Government is on the ball... so should your sign be missing, call the City first.... it may be in custody.

Redistricting meeting set for Sept. 16

The touchy issue of realigning the county supervisorial districts will be discussed by the supervisors and the mayors of the county's 16 cities Sept. 16. Santa Clara County supervisors would like to meet redistricting demands by revamping the four northern supervisorial districts into population equals and leaving the South County alone. But the odds are that it can't be done under present legal definition. And even if it could, it wouldn't satisfy those who are pushing for boundary change.

The demands of the San Jose Junior Chamber of Commerce, the leader in the present redistricting campaign, were clearly defined. They are: 1. An immediate reallignment to the five districts so that none represents less than 15 per cent nor more than 25 per cent of the total county population: 2. An amendment to the County Charter demanding mandatory redistricting by supervisors every 10 years, after each federal census.

The ranges now are from 3 per cent in the South County District 1 to 37 per cent in the West Valley District 4. The Junior Chamber asked the Board for action on both demands by October 1.

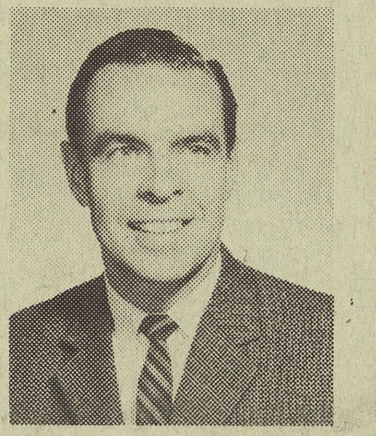
WARREN GLAZE

JACK WAGNON

NEIL FEARN

New appointments announced by Campbell School District

Campbell Union High School District Board of Trustees recently filled several administrative posts in the district for the next school year.

Neil Fearn, 32, former dean of boys at Campbell High School, will assume the position of director of education at Leigh High School. Fearn, who joined the district in 1958 in the English Department at Campbell High, was a counselor for two years prior to his appointment as dean of boys in 1961. Fearn is married and has two children and resides at 2197 Willester Avenue, San Jose.

Jack Wagnon, 44, will fill the post vacated by Neil Fearn, and be dean of boys at Campbell High School. He was formerly dean of boys at Blackford High School. In 1958 Wagnon joined the district as an agricultural teacher and supervisor of the vocational agricultural department program. He was dean of boys at Campbell during the 1960-61 and 62 school years and then joined the staff at Blackford High. Wagnon resides at 238 Branham Lane, San Jose, is married and has three children.

Warren Glaze, 38, was appointed dean of boys at Blackford High School. He was formerly an instructor in the physics and general science department at Campbell High School. He joined the Campbell district in 1962 after one year as an administrative intern at the University of California in the Santa Cruz County office of education. Between the years 1952 and 1960, Glaze taught science and teaching methods at the Teacher Training School in Harar, Ethiopia, and acted as advisor to the Ethiopian director of science. Glaze resides at 1599 Trevor Drive, San Jose. He is married and has two children.

The Campbell Press already announced the appointment of James Crawford, 35, as principal of Camden High School. He was formerly director of education at Leigh High School.

Schools open - Be alert

Once again throughout the City of Campbell and the nation, schools are in the process of opening. As in the past there becomes the problem of the children in our community traveling to and from school safely. For many of these youngsters, it will be their first experience in crossing roadways.

The Campbell Police Department would again like to acquaint the citizens of Campbell and those persons using our roadways of the responsibilities to pedestrians: Section 21950 of California Vehicle Code states "The driver of a vehicle shall yield the right-of way to a pedestrian crossing the roadway within any marked crosswalk or within any unmarked crosswalk at an intersection."

With an increased staff of personnel the above law will be diligently enforced throughout the area served by the Campbell Police Department in an effort to eradicate any mishaps involving school children. Drive safely.

Respectfully,
John D. Morgan
Campbell Chief of Police

Vacancy on County Board of Education

S. Brooks Walton, representing Area No. 4 on the Santa Clara County Board of Education, submitted his resignation to the County Board at their regular meeting on August 26. Walton is taking a sabbatical leave of absence from San Jose State College for the school year 1963-64 and will be traveling in Mexico.

A screening committee was set up by the County Board to interview and screen applicants for the vacancy on the Board, with Paul Madsen as chairman, assisted by Leon V. Tichinin and the Rev. C. W Washington. This committee will make recommendations to the County Board of Education regarding candidates for appointment to the Board.

Walton was one of the original members of the first lay County Board elected by the county electroate in 1956. He served as president of that body during the 1962-3 school year.

Mrs. Litynsky to assist United Fund Campaign

Mrs. Ellis H. Litynsky, former Campbell postmaster, will be chairman for the public employes division campaign here on behalf of youth, health and welfare agencies supported by Central Area Chapter of Santa Clara County United Fund.

Central Area Chapter, which is made up of Campbell and 10 neighboring mid-county cities, is now campaigning for a goal of $25,679 in the annual appeal to help support 43 agencies.

Mrs. Litynsky's acceptance of the public employes division post was announced by W. B. Strohm, Campbell general campaign chairman.

Mrs. Litynsky recently resigned as postmaster, a position she held for the past six years. She is a member of the Business and Professional Women's club and has served as United fund residential division chairman here.

CAMPBELL ComPRESSed

AT GENERAL STAFF

Army Maj. John F. Kwasigroch, son of Mr. and Mrs. John P. Kwasigroch, 190 N. Carlyn St., Campbell, Calif., is attending the 38-week regular course at the U. S. Army Command and General Staff College, Fort Leavenworth, Kan.

The course is designed to prepare select officers for duty as commanders and general staff officers at division, corps and field army levels. In addition to U. S. Army personnel, officers from other branches of the U. S. Armed Forces and allied nations are attending the course.

Major Kwasigroch, a graduate of Bellarmine High School, San Jose, received a B. S. Degree in 1952 from the University of Santa Clara.

RUMMAGE SALE

The San Jose Police Wives Club will hold a rummage sale, Friday and Saturday, September 13 and 14, in the I. O. O. F. hall in Campbell from 10 a.m. to 5 p.m. The sale will benefit the Women's Quarters at the County Jail.

BASIC TRAINING

Frank B. Irwin, son of Mr. and Mrs. U. H. Irwin of 47 South Union, recently completed basic training at the Naval Training Center, San Diego, Calif. graduating at the weekly Recruit Brigade Review involving some 3,000 men.

GRADUATES

Donald E. Bratton, aviation electronics technician airman, USN, son of Mr. and Mrs. Tandy M. Bratton of 609 Alpha Court, Campbell, recently completed the Aviation Electronics Technician Course in Navigation, graduating Aug. 9 at the Naval Air Technical Training Center, Memphis, Tenn.

USS CORAL SEA

James R. Hinz, aviation electrician's mate third class, USN, son of Mr. and Mrs. Harold R. Hinz of 660 Jeffery ave., Campbell, is serving with Fighter Squadron 154, aboard the attack aircraft carrier, USS Coral Sea, operating out of Alameda, Calif.

Squadron 154 is an all weather jet fighter/interceptor squadron. Its mission is that of air defense and air superiority on land when based at the Naval Air Station, Miramar, Calif., and at sea when assigned to the Coral Sea as a vital member of Carrier Air Group 15.

GRADUATED

Bruce M. Barton, electronics technical seaman, USN, son of Mr. and Mrs. Raymond E. Barton of 680 Hedegard Ave., recently completed Electronics Technician Class "A" School, graduating Aug. 8 in ceremonies condj ing in ceremonies conducted at Naval Schools Command, Treasure Island, San Francisco, Calif.

Local market burglarized; Police apprehend juveniles

Campbell Police apprehended two West Valley youths in a matter of hours, following an attempted robbery of the Home Market, 2105 Winchester Boulevard, Campbell, early Tuesday morning.

Being held at Juvenile Hall on a charge of attempted burglary are James E. Workman, 17, of 18850 Casa Blanca Dr., Saratoga, and Darryl Hiatt, 17, 1088 Little Harriet Avenue, Campbell.

Officers Vernon Lunt and John Butler noticed a car parked in back of the market and upon investigation found the back door of the market had been broken in. Upon entering they found a heavy safe had been carried to the back of the store and the handles torn off and the side peeled off with a crowbar. The youths, however, were not able to break into the safe. They escaped on foot but Workman was picked up in a short time and admitted the robbery attempt. He showed officers the truck where he had hidden the gloves and tools they had used.

Workman has a previous record of car theft.

The Home Market, owned by Harley Robertson of Campbell, was robbed of a large sum in 1961. Sgt. Ronald Eddelmon and Lt. Carl Arnold of the Campbell Police Department reported the youths will be held for Juvenile arraignment.

Youth saves children left in moving car

A young mother learned her lesson the hard way Monday afternoon as she watched in horror as her car containing her two small children start to roll down the driveway at 1704 Winchester Boulevard into the moving traffic.

Seventeen year old William Turner, 684 No. Harrison, who was a customer at Kress TV Sales and Service, quickly dropped his purchase and ran after the car and applied the brakes before it rolled completely into the traffic.

Temporary home needed for high school youth

Paul Case, social worker at Eastfield Childrens Home, 251 Llewellyn Ave. Campbell, reports that he has had several inquiries concerning the Campbell High School senior who is in need of a temporary home.

The youth, who is interested in art, would like to finish his senior year at the local high school with his friends, but it looks like a physical impossibility as he has to travel one hour each way from San Jose, where he is now residing.

Case said that Eastfield would pay for the boy's room and board, but would like for him to earn his spending money doing odd jobs around the home. Campbell High School opens September 16. Anyone who would like further information can call Case between 8:30 a.m. and 5:00 p.m. at Eastfield, 378-3401.

Neighborhood search for elusive monkey

The backyard of the James Cardellino residence at 666 Lucot Way was the scene of some excitement Labor Day when the neighborhood turned out "en masse" with butterfly nets, bananas, and what have you in an effort to capture an escaped monkey belonging to eleven year old Debbie Hensinger. The pet monkey was spied in a tree in the backyard of the Cardellino home.

In spite of all their suggestions and much tree climbing and fence jumping, the six months old female squirrel monkey is still enjoying her freedom.

Debbie, daughter of Mr. and Mrs. Don Hensinger of 696 Lucot Way, had been saving her money all summer to buy the monkey. It arrived by air express from Florida only two days previous when it escaped from its cage. Mrs. Hensinger reported to the Campbell Press she has received many telephone calls offering suggestions on how to trap the monkey including one from the Humane Society to put a tranquilizing pill in the monkey's food and then set the food out in the open.

Meetings of interest

CAMPBELL UNION SCHOOL DISTRICT, Board of Trustees meeting, 155 No. Third St., Campbell, Thursday, Sept. 12.

. . . . . .

SANTA CLARA VALLEY WATER CONSERVATION DISTRICT, Board of Directors meeting, 15420 Almaden Rd., San Jose, Friday, Sept. 13.

. . . . . .

CAMPBELL INTER-SERVICE CLUB COMMITTEE MEETING., Wednesday, Sept. 18, Campbell City Hall Chambers. 8:00 p.m.

Junior College trustees urged to select a site

Karl Belser, County Planning Director, urged the trustees of the West Valley Junior College District, to select a site for the college as soon as possible because "tomorrow the site may have a subdivision on it."

Belser offered the full utilization of the services of his offices in ascertaining the growth potential of the district.

The governing board also appealed for architects to apply now for consideration as ground-floor consultants to figure in site selection and building design. At a recent meeting of the Junior College District, Charles D. Gibson, Chief of the Bureau of School Planning, State Department of Education, told the board that any attempted saving in land and building costs could result in increasing operation and maintenance costs. He said that the present standard of 100 acres for a junior college campus may be too low.

The Board of Directors requested Dr. Wallace Hall, superintendent, to invite all members of the Citizens Advisory Committee to an early meeting for consideration of all the aspects in relation to the selection of a site.

Editorial

Apartments vs. homes

The Campbell Planning Commission, the City Council, the home owners, and the citizens should be giving serious thought to the type of community Campbell will become if the present trend of apartment building continues.

There are 1297 single family homes in Campbell and 224 duplex units and 1305 apartment units. Apartments now comprise over 50% per cent of the available dwelling units.

So far (as of July 31) 263 single family units, 100 duplex units and 154 apartment units have been constructed in Campbell this year.

The 50 per cent trend continues. We think the above facts should be seriously considered by the persons guiding the destinies of the city.

Does the majority of Campbell residents wish to retain Campbell's reputation as a city of beautiful suburban homes or do they wish it to become a city of apartments? Should a balance be sought? If so, what should it be?

With so much emphasis on city planning we are of the opinion that the city should have some idea of what should be a maximum percentage of apartment units to single family dwellings.

ON CAPITOL HILL

with "Charlie" Gubser

Unlike the pitiful little moron who kept beating his head with a hammer "because it feels so good when I stop," the federal government doesn't stop some ridiculous practices. This explains the persistent attempt by big government to repeal arithmetic.

Recently the House extended the "temporary" debt limit for the fifth time in 3 years. In October, another extension, the third for a single year, will be necessary. Because of our $12.6 billion deficit over the last 2 years and the projected red ink of $11.9 billion for this year, the new boost might be as much as $15 billion above the present temporary ceiling of $309 billion.

Looking the other way at the mythical "permanent" ceiling of $285 billion while constantly juggling the temporary limit is about as sensible as the little moron's self-inflicted punishment. When considered alongside current fiscal policies, it is even more ridiculous. Today the Treasury maintains an unnecessarily high cash balance of $11 billion (all borrowed money) which lies idle at no interest in commercial banks while taxpayers pay $35 million per year interest on the amount. Many of us in the minority think it is absurd to raise the debt limit to borrow money, which we won't use, at high interest.

There are other places where Uncle Sam uses his credit in an unbusinesslike manner. The Rural Electrification Administration is now loaning money at 2% interest which the Treasury must borrow at 3 1/4%. At the same time, REA Co-ops, which owe the government more than $3 billion, hoard huge surpluses which they invest for profit. One of these investments was a Washington office building which will be paid for with rentals from the federal government.

Some who argue that most of foreign aid is in the form of interest-bearing loans don't mention that the interest rate is often as low as 3/4% for money which costs Uncle Sam between 3 and 4%.

Last week Secretary Dillon admitted the gold outflow would be worse this year than ever before. We face a financial crisis, yet few Americans are demanding a change from our financial policies of spending more, giving more away, cutting taxes, and repealing arithmetic!

An old fable contains some advice to a medieval King which the Administration and the free spenders in Congress could well use. The King could not understand the science of economics. So he summoned all the economists of his realm and asked them to explain it. For days and weeks he listened to long and wordy conflicting opinions and still did not understand. Finally, as a last resort, they carried the oldest and most feeble economist of the realm before him. Sharply the King told him, "I have listened long to your fellow economists until my head aches with their tortured sentences. Tell me in a single sentence of the science of economics. If you cannot do so, begone!"

"Your Majesty," spoke the ancient one, "The science of economics is contained in nine words------

"There is no such thing as a free lunch!"

Campbell gardener succumbs after lengthy illness

Joseph Lavezzo, 72, 554 S. Ninth St., died recently in a San Jose Hospital after a lengthy illness. He had been a gardener in Campbell.

Levezzo, a native of Genoa, Italy, had at one time been a caretaker at the Italian Cemetery, Colma. He was also in the nursery business in San Francisco. He is survived by two daughters: Mrs. Ellen Mezzetta of Campbell and Mrs. Josephine Datello of San Jose. Burial was in the Italian Cemetery, Colma.

The Campbell Press

Published every Wednesday at Campbell, Santa Clara County, California

Decree Number 84948 dated June 27, 1952

Entered as Second Class Matter September 30, 1904 at Campbell, Calfiornia, under Act of Congress March 3, 1879

Publisher . . . . . . JOSEPH F. ANELLO

Society Editor . . . . GRACE HEBARD

Business Manager . . . ANITA G. JACOBUS

Letters to the Editor

WEST VALLEY JOINT JUNIOR COLLEGE DISTRICT GOVERNING BOARD
4710 Campbell Avenue
San Jose, California, 95130
September 5, 1963
Mr. Joseph F. Anello
Publisher
The Campbell Press
35 Dillon Avenue
Campbell, California

Dear Mr. Anello:

The West Valley Joint Junior College District Governing Board is desirous that information concerning the reasons for the determination of its budget for the 1963-64 school year be given as wide dissemination among the electors of the district as is possible.

We should therefore appreciate your printing the enclosed statement in your "Letters to the Editor" column in an early edition of your paper.

We appreciate very much the support and news coverage which the CAMPBELL PRESS has given us since the district was organized, and we shall be grateful to you for extending this requested courtesy to us.

Very sincerely yours,
BRUCE F. ALLEN
Chairman

STATEMENT RELATIVE TO WEST VALLEY JUNIOR COLLEGE TAX

The Santa Clara County Board of Supervisors recently set the tax rate for the new West Valley Joint Junior College District for the current school year at $.539 per $100 of assessed valuation. On August 1 when the board adopted the final budget of the district calling for total expenditures during the 1963-64 school year of $2,584,851, it was estimated that the necessary tax would be approximately $.54 per $100 of assessed valuation. A slight unexpected increase in the final assessed valuation of the district resulted in the lower rate.

The governing board, during budget preparations, estimated a tax rate of $.54 per $100 assessed valuation would be necessary to provide operational and tuition funds for the current year plus sufficient reserves with which to meet the obligations of the 1964-65 fiscal year before district taxes would be available.

Some concern has been expressed by several of the district's electors because this indicated tax rate exceeds the $.35 per $100 assessed valuation rate discussed during the campaign for the formation of the district as the maximum tax rate to be levied during the 1963-64 fiscal year.

Because of this difference the governing board of the West Valley Junior College District believes that the people of the district will be interested in knowing the reasons for it. There are many unknown factors which caused the board to construct a budget which would result in a higher tax rate than originally contemplated when the formation of the district was under consideration. Among these factors are the following:

1. Tuition costs to other districts educating the West Valley students

It is extremely difficult to estimate accurately what will be the costs to other districts with which the West Valley Junior College District has contracts for the education of its students during the 1963-64 fiscal year. These difficulties result largely from not knowing exactly how many students from our district will be attending these other institutions. Since the payment of the tuition costs for these students represents a legal obligation against the district, it is imperative that there be adequate funds in the district's treasury with which to meet these bills when they are presented in July of 1964. The board has estimated that approximately $1,650,000 will be necessary to meet this obligation.

Under the law, it would have been possible for the board legally to establish a budget which would have provided that the entire cost of meeting this amount be raised from a district tax in addition to the $.35 maximum tax allowed by law for current operation and maintenance. The board chose, however, to absorb approximately $918,190 of these costs within its $.35 tax rate for current operation. This resulted in the added tax being only $.185 whereas it might have gone to as high as $.341 per $100 of assessed valuation. Thus more than one half of the tuition costs will be raised out of the tax levied for the general maintenance and operation purposes of the district for the current school year.

2. Money set aside toward the acquisition of a site

Also to be supported out of the $.35 tax rate is approximately $421,000 which the board has earmarked for payment toward the acquisition of a site for the campus of the new junior college. It is obvious that this amount will not alone be adequate to acquire a site for the campus. However, it is a start, and the board feels that it will help to reduce the amount which otherwise would need to have been utilized for this purpose from the proceeds derived from the sale of bonds which sale, of course, the voters in the district will need to authorize.

3. Preparation of facilities for use as classrooms during 1964-65 school year

The board has determined that classes for the first-year students will be maintained during the year 1964-65. Therefore, it is essential that funds be set aside for reconditioning the temporary facilities, when located, for utilization as classrooms next year. Approximately $340,000 has been set aside in undistributed reserve funds from which, in part, the costs of reconditioning the temporary facilities for classroom use, as well as the purchase of the necessary equipment, can be financed. This undistributed reserve will also be available for meeting other unforeseen contingencies which will doubtless arise, not to mention its availability, it is not spent during the current school year, as a balance with which to pay salaries of instructors and other necessary personnel during the lean months of the 1964-65 school year before the district taxes and state apportionments are received.

4. Finally, it was considered advisable by the board to adopt a budget which would result in a tax rate this year at a level which would approximate the future tax rate of the district when both the current costs of operation plus the bond interest and redemption costs would need to be met.

A complete breakdown by item for which the current tax of the West Valley Junior College District will be spent is as follows:

Current operation and maintenance including a major portion of the district's tuition bill. . . $.350

Tuition tax fund to pay the balance of the tuition bill. . . . . $.185

District's contribution toward retirement for professional employees. . . . . $.002

District's contribution for retirement of classified employees. . . . . $.001

Social Security. . . . $.001

Total. . . . . $.539

We hope that this information will be helpful to our constituents in understanding the basis for the current tax rate of the West Valley Junior College District. We have appreciated the enthusiastic support which has been given to the district since its inception, and your governing board through its stewardship wishes to merit the continuation of that fine support. Should there be any further questions concerning the junior college, the board members or the district superintendent, Dr. Wallace W. Hall, will be happy to discuss them with those by whom the questions are raised.

Governing Board of West Valley Joint Junior College District
BRUCE F. ALLEN
Chairman

In a hurry?

Use the new Drive-in Windows at our North First St. and Campbell Offices.

No need to waste time parking. You don't even have to leave your car. Just drive right up and use the convenient window for your banking transactions. The Drive-in Windows at both the Campbell and North First Street offices are open during regular banking hours.

WELLS FARGO BANK

FORMERLY WELLS FARGO BANK AMERICAN TRUST COMPANY
MEMBER FEDERAL DEPOSIT INSURANCE CORPORATION

E. Campbell Avenue & 2nd Street, Campbell
798 North First Street, San Jose

LEGAL NOTICE

LIEN SALE

1958 Cadillac Coupe De-Ville Engine #58J007770 1963 California license DCP111 will be sold under lien sale per Dept. of Motor Vehicle Code Section 3071 - 3072 on September 25, 1963 at 10:00 a.m. at Hardcastle Brothers, 187 No. San Pedro Street, San Jose, California.

Pub. September 11, 1963

LEGAL NOTICE

NOTICE OF TRUSTEE'S SALE

NO. 373480-A

On Wednesday, the 2nd day of October, 1963, at 10:00 o'clock A.M. on the front steps of the County Court House, in the City of San Jose, County of Santa Clara, State of California, Western Title Insurance Company, a corporation Trustee, will sell without warranty at public auction to the highest bidder for cash, in lawful money of the United States, the following described real property, situate in the City of Campbell County of Santa Clara, State of California, and described as follows:

Lot 56 as shown upon the Map of Tract No. 2351 Sunnybrook Gardens, Unit No. 2 and which Map was filed for record in the office of the Recorder of the County of Santa Clara, State of California, on March 23, 1959 in Book 104 of Maps, pages 10 and 11.

SAVING AND EXCEPTING therefrom the right to pump, take or otherwise extract water from the underground basin or strata in Santa Clara County with no surface rights to water involved as conveyed by Frank E. Barber, a single man, to San Jose Water Works, a California corporation, by Deed dated April 10, 1959 and recorded April 13 1959 in Book 4382 of Official Records, page 81.

Said sale will be made to satisfy the obligations secured by, and pursuant to the power of sale conferred in, that certain Deed of Trust executed by Audry J. Fordyce as Trustor, to Western Title Insurance Company, a corporation as Trustee, and Frank E. Barber, an undivided 1/2 interest, and Ralph E. Weaver and Alma M. Weaver, his wife, as joint tenants, an undivided 1/2 interest, as Beneficiary, dated November 9, 1959 and recorded November 12, 1959 in Volume 4604 of Official Records, page 410, Santa Clara County Records.

Notice of breach of said obligations and election to sell real property was recorded in the office of the County Recorder of said County on June 6, 1963 in Volume 6051 of Official Records, page 605. This notice is given in compliance with the written application made to the Trustee by Beneficiary.

Dated: September 3, 1963
WESTERN TITLE INSURANCE COMPANY
as Trustee

(SEAL)

By L.P. Edwards, Vice President
By M. R. Taggart, Assistant Secretary

Pub. Sept. 11, 18, 25 and Oct. 2, 1963.

LEGAL NOTICE

Automotice Lien Service "Notice of Intention to Sell at Public Sale"

In Accordance with the provisions of Sections 3071 & 3072 of the Civil Code of the State of California, the following vehicle(s), will be sold at the time, Date, and Place stated herein:

10:00 am. Sept 23, 1963, at 392 Race St., 55 Chev. 84 Dr. Sed. 62 Idaho, 2/C 12412 Serial #VC550029612. 55 Buick, 8 2DRVCPSP, 63 Calif. DEF 681 Serial #4B2045035. 56 Pontiac 8 StaWag. 62 Calif. DTM 857 Serial #C756H7720.

Pub. Sept. 11, 1963

LEGAL NOTICE

NOTICE OF HEARING

CITY COUNCIL
CITY OF CAMPBELL, CALIFORNIA

NOTICE IS HEREBY GIVEN THATinininin GIVEN that the City Council of the City of Campbell has set the hour of 8:00 P.M. on Monday, the 23rd day of September, 1963, in the Council Chambers of the City Hall, 75 North Central Avenue, Campbell, California, as the time and place for public hearing on the application of Forman Development Company for a change of zone from A to R-3-S, M-1-S. *CM-B:20, *CM-B:25 or *CM-B:30 (*zoning instituted by Planning Staff) on property located on the Northwest corner of Union Avenue and McGlincey Lane. Said property being a portion of the McGlincey Neighborhood District.

MAP AND PROPERTY DESCRIPTION on file in the Office of the City Clerk, 75 North Central Avenue, Campbell, California.

INTERESTED PERSONS may appear and be heard at said hearing.

CITY COUNCIL
CITY OF CAMPBELL, CALIFORNIA
DOROTHY TREVETHAN, CITY CLERK

Pub. Sept. 11, 1963

LEGAL NOTICE

NOTICE OF INTENT TO MORTGAGE

Notice is hereby given, pursuant to Section 3440.1 of the Civil Code of the State of California, that the undersigned, A. J. La Barbera whose address is 1649 Saratoga ave. San Jose California and whose business is that of a Liquor Store and which business is known as West Valley Bottle Shop, intends, as mortgagor, to mortgage to Bank of American National Trust and Savings Association, whose branch address is given herein below, as mortgagee, certain personal property of which a general statement of the character thereof is as follows:

1 Cash Register, Anker, #238914; 1 Cash Register, Anker, #238917; 1 Cash Register, Anker, #239306; 1 Cash Register, Anker, #239316; 64 Display Tubs; 1 8' Display Island; 2 5' Freezers; 2 Display Cases; 2 Steel Desks, 24" X 60" & 30" X 72"; 2 Steel Chairs; 1 Steel File Cabinet; 1 Safe; 1 40 Box Self-Serve; 1 P-53 Pack Humidor; 1 Cigarette Pac-Rac; 2 115 Volt Refrigerators, Hill display cases; 1 Walk-In Refrigerator, 10' X 28'10" X 8'6"; 2 Check-Out Stands, 8'; 1 Section Wall Shelving, 27" X 47' X 84" high; 1 4Ft. Section Mirroe back glass shelves; 2 Sections-Wall Shelving 46' X 33 1/2" X 84" high; 1 Air Conditioner, CHE 501; 1 18' Wine Display; 1 Ice Machine, Frigidaire, 51 JB 9665; which personal property is located at 1649 Saratoga San Jose, California, and that the consideration for said mortgage will be paid on or after Fifteenth day of September 1963, at the Prospect Saratoga branch of Bank of America National Trust and Savings Association at 5215 Prospect Avenue, San Jose, California.

Dated at San Jose, California, this 30th day of August, 1963.

West Valley Bottle Shop
(Mortgagor)
A. J. LaBarbera
(Mortgagor)

Pub. Sept. 11, 1963

LEGAL NOTICE

#14146

CERTIFICATE OF DOING BUSINESS UNDER FICTITIOUS NAME

KNOW ALL MEN BY THESE PRESENTS:

That we, the undersigned, E.V. TWICHELL and K.S. YOUNG, hereby certify:

That we are transacting business in the County of Santa Clara, State of California, under the fictitious name of MC KINLEY-YOUNG ELECTRIC:

That said business consists of the operation of a general electrical contracting business;

That the principal place of said business is 31 North Central Avenue, Campbell, California;

That the name and place of residence of the sole owners of the said business are: E.V. TWICHELL, residing at 1772 Isabel Drive, San Jose, California, and K.S. YOUNG, residing at 430 North Central Avenue, Campbell, California.

IN WITNESS WHEREOF, we, the undersigned, have executed these presents in the City of San Jose, County of Santa Clara, State of California, on the 28th day of August, 1963.

E.V. TWICHELL
K.S. YOUNG

STATE OF CALIFORNIA)
COUNTY OF) ss
SANTA CLARA)

On this 28th day of August, 1963, before me, EDWARD A. PANELLI, a Notary Public in and for the County of Santa Clara, State of California, personally appeared E.V. TWICHELL and K.S. YOUNG, known to me to be the persons whose names are subscribed to the within instrument, and acknowledged that they executed the same.

IN WITNESS WHEREOF, I have hereunto set my hand and affixed my official seal in the County of Santa Clara, the day and year first hereinabove written.

EDWARD A. PANELLI
Notary Public in and for the said State and County
My commission expires: 3/22/64

Pub. Sept. 4, 11, 18 and 25, 1963

LEGAL NOTICE

CERTIFICATE OF INDIVIDUAL TRANSACTION BUSINESS UNDER FICTITIOUS NAME

We, the undersigned, do hereby certify that we are transacting business at 60 Sunnyoaks Avenue, Campbell, California, under the fictitious name and style of

VALLEY TIRE SERVICE

That the names and residences of the individuals transacting the said business under such fictitious name and style are

Floyd A. Teese
1725 Schulte Drive
San Jose, California

James D. Teese
3160 Zion Lane
San Jose, California

Richard Redding
13239 Carrich
Saratoga, California

Dated: This 17th day of August, 1963.

RICHARD W. REDDING
FLOYD A. TEESE
JAMES D. TEESE

Pub. August 28, Sept. 4, 11 and 18, 1963

CASTRO PTA-----Mrs. Jack Ebner was chairman of the luncheon given by members of the Castro Junior High School PTA for teachers and administrators of the Moreland School District last Friday noon, September 6. Doctor Theo Norby, superintendent, was an honored guest.

Castro P.T.A. has luncheon for teachers

Castro Junior High School P. T. A. honored the teachers and Moreland administrative staff at a "back to school" luncheon Friday, Sept. 6. Chairman of the luncheon was Mrs. Jack Ebner. Mrs. Edwin Phillips, P. T. A. president, made the welcoming address.

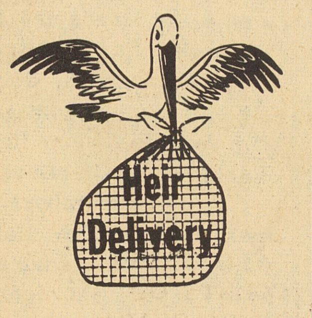

To Mr. and Mrs. Dick C. Whitman, 184 Peter Dr., a girl, Alison Mary, August 5, O'Connor Hospital.

To Mr. and Mrs. Bobby L. Reaves, 452 E. Central Ave., a boy, Lorin Dean, August 6, O'Connor Hospital.

To Mr. and Mrs. Glenn Baylard, 181 Kennedy, a girl, Virginia Marie, July 25, Los Gatos Community Hospital.

To Mr. and Mrs. Vernon Dill, 1182 W. Hamilton Ave., a girl, July 26, Los Gatos Community Hospital.

To Mr. and Mrs. Jerry Noonkester, 101 S. 14th St., a girl, Kerri Renc, August 1, Los Gatos Community Hospital.

To Mr. and Mrs. Ray N. Learned, 2220 Casey Rd., a boy, Danny Paul, August 7, O'Connor Hospital.

To Mr. and Mrs. Gerald E. Pauley, 1731 Villarita Dr., a boy, Sean Gerald, O'Connor Hospital.

To Mr. and Mrs. William W. Van Artsdalen, 103 Winslow, a boy, Richard Wells, August 7, O'Connor Hospital.

To Mr. and Mrs. Richard W. Hill, 1284 Cora Court, a girl, not named, August 14, San Jose Hospital.

To Mr. and Mrs. Peter W. Tetz, 1395 Ontario Lane, a girl, Heidi Kristina, August 14, San Jose Hospital.

To Mr. and Mrs. Geoffrey Harmer, 890 El Moro Dr., a boy, Craig Keatley, August 15, O'Connor Hospital.

WATKINS---To Mr. and Mrs. Alton F., 601 Alva Ct., a boy, Troy Randall, July 19, O'Connor Hospital.

DAVALOS---To Mr. and Mrs. Aldo, 409 E. Hamilton Ave., a boy, July 20, O'Connor Hospital.

DENNISON---To Mr. and Mrs. James L., 1020 Juanita Way, a girl, July 20, O'Connor Hospital.

WARD---To Mr. and Mrs. George D., 675 Sunnyoaks Dr., a boy, Glenn Denton, July 21, O'Connor Hospital.

GARZA---To Mr. and Mrs. Jose R., 414 Weston Dr., a boy, Jose Reynaldo, August 1, Doctors General Hospital.

COOK---To Mr. and Mrs. Francis E., 46 North Hardy, a girl, Carol Leanne, July 29, Doctors General Hospital.

YAMADA---To Mr. and Mrs. Wilbur, 320 E. Payne Avenue, a girl, Maureen Haruvo, July 27, Doctors General Hospital.

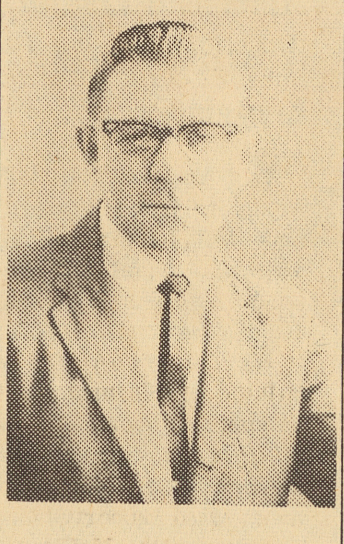

Church announces appointment of associate pastor

Rev. V. F. Deditius has been named associate pastor of the Congregational Church of Campbell. He will work in association with Reverend Edward Cunningham.

Reverend Deditius was formerly pastor of St. John's United Church in Tillamook, Oregon. He is a graduate of Missouri Valley College and Eden Theological Seminary in Webster Groves, Missouri. His wife and family are still in Oregon arranging for the sale of property and will join Rev. Deditius in the near future. Rev. Deditius, who has been director of camps and worked in association with youth groups in the past, will give special emphasis to youth work in the church here. In addition to visitation, and preaching, he will direct Christian Education in the church.

Grammar schools in area to open Monday, Sept. 16

All 18 schools of Campbell Union School District, including the new Hazelwood School and Rolling Hills School will open September 16, a week later than usual for this district. Administrators are expecting in excess of 10,000 students during the new school year. All district schools plan a full day on Monday.

Current building projects are responsible for the delay in school opening. The later starting date is planned to permit completion and use of classrooms of the new Rolling Hills School and additional classrooms of Forest Hill School. If for some reason these are not quite complete, Principals Bruce Stevenson and Fred Peterson will be making last minute accomodations on Monday morning. But all concerned are hoping for a photo finish.

The food service division will have hot lunches ready for the first day in all schools except Rolling Hills and Cherry Lane. There, students will receive a bag lunch which will contain all the balanced nutritional requirements of the regular school lunch. The price for these bag lunches will be the same as for the hot lunch--35¢ for children and 50¢ for adults.

Busses will be running on scheduled routes beginning the first day of school, although the timing will be slower than usual during the first few days.

Many students who have been attending Campbell Grammar School in the past and who will be attending Rolling Hills School this year will no longer be transported, as they will be within walking distance from their new school.

A letter is being mailed to known families in the Rolling Hills attendance area defining walking and transported areas.

While Cherry Lane School is being prepared to house seventh and eighth graders from Hamilton, Rosemary, Cherry Lane and Hazelwood attendance areas will continue to attend Campbell Grammar School during the 1963-64 school year.

SEPT. 1--201 No. San Tomas Rd. Sofa burning.
SEPT. 1--1839 Pollard Rd. County jurisdiction, barn fire. Stand by.
SEPT. 1--87 Llewellyn. False Alarm.
SEPT. 2--1764 Winchester Blvd. Washingmachine fire. Laundromat.
SEPT. 2--School alarm, Waldo Rd., False alarm.
SEPT. 3--1749 W. Campbell Ave. Auto Fire, out on arrival, no damage.
SEPT. 4--124 Dillon Ave. Auto fire, gasoline burning.
SEPT. 4--244 Calado Ave. lock out.
SEPT. 5--West Campbell Ave. Controlled grass fire.
SEPT. 5--Hamilton Plaza Parking lot, truck fire, cigarette. Interior scorched.
SEPT. 5--Route 5 of Hamilton Avenue, Auto fire, under hood. No damage.
SEPT. 6, Winchester Blvd. & Garrison Avenue. Washing machine, Laundromat.
SEPT. 8--202 Warwick Dr. Lock out.

YOUR SOCIAL SECURITY
By
Gladstone A. Boquist
Field Representative

Q. I hired a lady the first week in July this year to clean my house each Saturday. I pay her $6 for each day she works. Do I have to file a social security tax return showing her wages, even though she works only one day a week?

A. Yes. If a domestic worker is paid $50 or more in a calendar quarter, the wages must be reported under social security. The social security tax return for the third calendar quarter of this year (July, August and September) is due by October 31.

Q. Do I have to quit work completely to receive social security retirement benefits?

A. No. Many people continue to work after age 65 and receive some benefits. The Social Security Office has a pamphlet which explains this provision of the Social Security Law. Ask for Booklet No. 23c at the San Jose office, 1010 The Alameda.

Q. I retired from my job last year. My wife, however, is continuing to work, and she earns over $4800 a year. Can I continue to receive my social security benefits while my wife works?

A. Yes. Your wife's earnings will not affect your entitlement to social security payments.

Q. I am over 65, but have never worked under social security. Now I have an opportunity to work part time in a job covered by social security. Can I receive credit for my earnings and become eligible for benefits, or am I too old to start?

A. You can start to earn social security credits at any age.

SEWING MACHINES
LOS GATOS
OFFICE EQUIPMENT
1H N. Santa Cruz Ave.
Los Gatos EL 4-2178
Sales - Service - Rentals
Complete Line of
OFFICE SUPPLIES

NOTICE
Now on 24 hour
CALL
378-1905
after 6 p.m.
Dr. A. Ross McConnell
Chiropractor
General Practice

Bond election October. 8 for flood control facilities

Vitally needed water, on which Santa Clara Valley depends can be harmful at times, if the supply gets out of hand.

That is why Santa Clara County has a Flood Control and Water District, formed in 1952 to include all of the territory within the county.

At present, because of immediate need for extensive new construction of flood control facilities, two separate bond issue elections, each for $12,750,000, are set for October 8 in the North Central Zone and the Central Zone of the county.

In the Central Zone are San Jose, Alviso, Campbell, Los Gatos, Saratoga and Monte Sereno, as well as parts of Santa Clara, Sunnyvale and Cupertino.

The report for the Central Zone includes major projects on three streams, the Guadalupe River, Los Gatos Creek and Canoas Creek, with the recommended work consisting of 34.7 miles of channel improvement.

In each case, it is estimated that flood control facilities can be financed by a $12,750,000 bond issue, and financing plans call for a decrease, instead of the usual necessary increase, in the zone tax rate.

A maximum zone tax rate of 20 cents per $100 of assessed value, which includes five cents for operating expense, is promised by the Board of Supervisors. Such a maximum rate represents a decrease of five cents in the 25-cent rate now being levied in each zone.

The post-war development within these zones has been so rapid that the program based on a pay-as-you-go method of financing has proven to be unsatisfactory.

Unless funds can be provided so that work can be performed on a much larger and faster scale than the present pay-as-you-go program, not only will the expressway program be retarded, but certain other local projects such as the construction of bridges by either the State Division of Highways or the cities within the county will be delayed or work made more difficult. That is why the need exists for flood control bond financing, its supporters point out.

Piano - Organ
Accordian Lessons
C.M.C.
Music Conservatory
3920 W. Campbell Ave.
DR 9-1442

The UNIQUE SHOPPE
1589 MERIDIAN
(Corner Meridian and Hamilton)
We will display and sell on consignment (60% to you), your NEW and NEAR - NEW Adult's and Children's apperel. MUST be top quality, in style, name brands, cleaned and pressed with Cleaners tag attached.
We will sell those "White Elephant" birthday and wedding gifts also.
264-7552

there's no place like our
BEAR SHOP
for Under Car Care

• "BEAR" Electronic Alinement and Dynamic Balance
• Factory Trained Operator

Complete one Stop
AUTOMOTIVE SERVICE

• Motor Tune-up
• Auto Electric
• Valve Grind
• Brake Specialists

CAMPBELL AUTOMOTIVE 378-0244
28 E. Rincon
Cor. Winchester Blvd.
BANKAMERICARD · FIRST NATIONAL CHARGE PLAN

KATHERINE BARTHOLOMEW
formerly of The American Ballet Theater of New York City
ANNOUNCES . . . .
REGISTRATION FOR FALL CLASSES
377-9424
Katherine Bartholomew
SCHOOL OF BALLET
Formerly Carol Dampier School of Ballet
18756 Cox Ave., Saratoga
Quito Shopping Center

EL CHARRO
2169 WINCHESTER BLVD.
378-1277
SPECIAL
BUSINESSMEN'S LUNCH $1.25
CHARCOAL - BROILED
STEAK DINNER $1.49
We Also Serve American Dishes
FOOD TO GO

POWDER PUFF
BEAUTY SALON
1615 Westwood Dr. In Willow Glen
HOLDS ITS ANNUAL
Back to School SPECIAL
Kindergarten through Teens
Gloria Duarte is back with us
266-6492

Benson's
CAMPBELL CLEANERS

Get Acquainted
SEPTEMBER
SPECIALS
First Quality
Fully Guaranteed
Any Size Your Tire
RECAPPED 8.95 Plus Tax
New white wall thin line
670 X 15 TIRES While stock lasts $10.00
Plus tax and recappable tire
Let us Winter - Protect
YOUR CAR
with an expert WAX JOB
HAND WAX AND POLISH ANY CAR 14.95
• STEAM CLEANING
• WHEEL BALANCING
VALLEY TIRE SHOP
60 Sunnyoaks 379-3340
Across from Winchester Drive-in Theatre

LAST CHANCE FOR BACK TO SCHOOL
SALE
Playtex Girdle
Close Out Sale

	Regular	Sale
	9.95	6.95
	10.95	7.95
	11.95	8.95
	13.95	9.95

HERE ARE A FEW OF THE FANTASTIC SAVINGS

DRESSES	from 4.88	JACKETS	from 4.88	BRIEFS	from .50
SKIRTS	from 4.00	ROBES	from 4.88	NYLONS	from .50
BLOUSES	from 1.88	CAPRIS	from 2.88	GIRDLES	from 2.88
SWEATERS	from 2.88			BRA'S	from 1.00

RACHEL'S DRESS SHOP 422 East Campbell Avenue

Social Side

RECENT BRIDE--Campbell High School's popular home economics instructor, Miss Leora Carol Scattini became the bride of Richard L. Spivey of San Jose, August 31, in Stanford Memorial Church.

Honeymoon in Mexico for Mr. and Mrs. R. L. Spivey

In a candlelight setting of gold and white in Stanford Memorial Church on August 31, Leora Carol Scattini, daughter of Mr. and Mrs. Leone R. Scattini of San Jose, became the bride of Richard L. Spivey, son of Mrs. Sylvia E. and the late Thomas S. Spivey, also of San Jose.

Mrs. Paul Ledwith of Sacramento, a former fellow teacher at Campbell High School, attended as matron of honor. Bridesmaids were Mrs. James Kerr of Campbell, and the Misses Glenda and Elaine Spivey, the bridegroom's sisters, all of San Jose. Roy Clarke of San Jose served as best man.

Following a champagne reception for more than 200 at the Stanford University Club, the newlyweds left for a honeymoon in Mexico. On their return they will make their home in San Jose.

The new Mrs. Spivey is Campbell High's popular home economics instructor. Richard Spivey is president of the 8-restaurant chain founded by his late father in Santa Clara and Santa Cruz Counties.

The new Mrs. Spivey is a graduate of Campbell High School and San Jose State College. A 1958 alumnus of Stanford University, Richard did postgraduate at San Jose State College. He is affiliated with Sigma Alpha Epsilon Fraternity.

Methodist Women hold first fall meeting Sept. 12

A new year of endeavor for the women of the First Methodist Church of Campbell will begin Thursday, September 12, when the Women's Society of Christian Service meets in the Fireside Room of the Church.

Devotional meditation in the Chapel will open the proceedings at 9:30 a.m. and the meeting and program entitled "Do You Know" will begin at 10 a.m. Luncheon will be served at noon in the Fellowship Hall by the Doris Hartman Circle. Women who are interested are invited to attend the meeting and luncheon.

Dates for Circle meetings are as follows: Doris Hartman Circle, Sept. 17, 8:00 p.m. with Mrs. Jacob Schuck; Elizabeth Overby Circle, Sept. 18, 9:30 a.m. with Mrs. H. J. Beard; Eulalia Cook Circle, Sept. 18, at 8:00 p.m. with Mrs. Bruce Campbell; Elsie Stockton Circle, Sept. 19 at 10:00 a.m. with Mrs. Anna Abraham; Faith Richardson Circle, Sept. 19 at 1:00 p.m. with Mrs. Earl Knoop; Florence Prouty; Circle, Sept. 19 at 1:00 p.m. with Mrs. Joe Keesling; Frances Hackler Circle, Sept. 19 at 1:00 p.m. with Mrs. Merv Willoughby; Sarah Bennett Circle, Sept. 19 at 1:00 p.m. with Mrs. John Boone.

New Books

AT THE CAMPBELL LIBRARY

FICTION

INSIDE DAISY CLOVER--Lambert, Gavin. This is a funny yet sad story of Daisy Clover, who becomes a Hollywood star in her teens. It is told in diary form.

A BURIED LAND--Jones, Madison. This novel takes place in the Tennessee River Valley and it is a story of the TVA. It is a story of the old versus the new.

A CROWN OF MYRTLE--Bates, H. E.--This novel is set on a small Greek Island. A girl finds love away from her older traveling companion.

SCHOOL OF THE SUN--Matute, A. M.--This is a novel of the Spanish Civil War. It is the story of two children who grow up too quickly and of their attempt to keep their childlike innocence.

NON-FICTION

OLSON'S HOTEL, RESTAURANT AND SHOPPING GUIDE TO EUROPE--H. S. Olson. This is a guide book to good restaurants and hotels and suggests where to shop during your stay in Europe. 914 052H

BROTHERHOOD OF SILENCE--Ilok, Stefan. This story is written under a pseudonym because the author is one of the leaders of the anti-communist forces which is underground in Slovakia.

WHO FIRED THE FIRST SHOT--Halsey, Ashley. A book of true stories of men and emotions for the Civil War Buff.

Lt. Eugen Andres III weds Ann Avery of Long Beach

The Long Beach home of the bride's mother, Mrs. Margaret Avery, was the setting for the wedding of Lt. (j.g.) Eugen Charles Andres III of Campbell and Miss Ann Avery. White blossoms and green leaves combined with tall standards of white gladioli and chrysanthemums decorated the Avery home for the ceremony which was read before the fireplace by the Rev. Rollo Dunham of the Atlantic Avenue Methodist Church of Long Beach.

Traveling to Southern California for the wedding were the bridegroom's parents, Mr. and Mrs. Eugen C. Andres Jr. of 170 Flamingo Drive, Campbell, and the bridegroom's sister, Miss Vivienne Andres who has returned from a recent trip to London, England.

The bride, who was escorted to the altar by her brother, Lynn Avery of Long Beach, was attired in a gown of white Chantilly lace fashioned with fitted bodice and cocktail-length skirt. Miss Nancy Avery of Long Beach, the bride's sister, was the maid of honor. Russell Gerns of Westwood served as best man due to the sudden illness of the bridegroom's brother, Frederick Andres of Campbell. The newlyweds were feted at a champagne reception following the nuptial rites.

A honeymoon in Mexico was the destination of the new Mr. and Mrs. Andres. The bride is an alumna of the University of California at Los Anglese. She is a member of Kappa Alpha Theta Sorority. Her bridegroom, who graduated from Campbell High School and U.C.L.A. plans to study law upon completion of his military service. He is affiliated with Phi Gamma Delta Fraternity.

Fall hat styles to be shown by Episcopal women

"Chez les Chapeaux," a fall showing of the latest styles in hats for fall and winter direct from the East, will be presented by the women of St. Francis Episcopal Church in San Jose, at Washington and Pine Avenue, on Friday, September 27.

The event will be held in McNaught Hall at the Church and a tea table with homemade cookies will be set up for the guests. The chapeaux will be reasonably priced and doors open at 1:00 p.m.

A small admission price will be charged. Mrs. Raymond Yost will be chairman of the event assisted by Mmes. Edith Jones, and Lawrence Ferro. Mrs. William Davis is ticket chairman. Mrs. William Randal and Mrs. Delbert Vaughn are in charge of decorations.

Church members from the Campbell area looking forward to the event are Mmes: William Mette Don Hayden, Kenneth Maxwell, Ernest Rideout and Bennet Lancaster.

First set of twins born at Campbell Hospital

Mr. and Mrs. Gary M. Clark of 3080 David Avenue have the distinction of being the parents of the first set of twins born at Campbell Community Hospital. Hospital administrator Richard Roth reported the twins, both girls, were born prematurely Monday, September 9. Doctor Robert Wade was the physician in charge. The new father is employed by W. C. Call manufacturing Company in San Jose.

Pope Pius X Guild opens new season

Pope Pius X Guild is opening its new season Sept. 12th, 8:00 P.M. at St. Lucy's Hall with it's guest speaker Father Lally answering all questions concerning Pius X Guild and religious training.

The new President, Mrs. Jenny Colombo, urges all mothers of children in the catechism classes to attend. All visitors are cordially invited.

Mrs. Ken Taylor to lead classes in human growth

The Human Growth Institute of Palo Alto announces fall classes in this area under the full-time local leadership of Mrs. Ken Taylor. Mrs. Taylor, this area's full time leader, is well-known to Campbell residents as educator and counselor. From 1956-1960 she served as director of religious education under Reverend Dr. Corwin Olds in the Campbell Congregational Church and in the same capacity under Rev. Dr. John Foster in the First Congregational Church of San Jose, 1961-63.

The Human Growth Program emphasizes personal growth through the process of group dynamics. It creates a unique opportunity for individuals of all ages and backgrounds to develop self-understanding, mature relationships with others, and a growing personal philosophy of life based on broad religious values. Adults who are interested in joining a Human Growth Group are encouraged to call Mrs. Taylor at 354-3709. A few evening classes are still open, but there are many daytime class openings.

ALQUIST IS SPEAKER

Assemblyman Alfred E. Alquist (Dem. San Jose) was the featured speaker at the annual meeting of the Rehabilitation Planning Committee to Agnew State Hospital at a dinner held Tuesday, September 10, at Lucca's Restaurant in Santa Clara. The Rehabilitation Planning Committee supplies funds and volunteers to assist the professional staff of "The Quarters", two homes for former patients

LAST MINUTE PREPARATIONS--Mrs. Marge Stokes, 2855 Winchester Blvd., Campbell, puts the final touches on an exhibit entered in competition by the Santa Clara County Flower Lovers in the Floriculture Division of the Santa Clara County Fair. All entries may be seen during Fairweek, Sept. 9 thru 15.

Young wives invited to join YMCA sponsored club

Young wives in the vicinity of Campbell and Cambrian Park are invited to an Open House on Tuesday, September 24, to become acquainted with Cambrianettes, a YWCA group designed especially for them.

All interested young women are welcome at the meeting and program, which will feature Gary Richmond, television personality and director of the Moonlite Health Club. Mr. Richmond will demonstrate exercises for health and figure control. A program of hobby classes for the first six week session will be announced, and the instructors will be introduced. Refreshments will be served by officers of the club.

Dress will be casual for the Open House, scheduled from 9:30 until 11:30 a.m. at the Cambrian Park Methodist Church, Wyrick and Gunston Way. Nursery care will be available at a small fee for pre-school children and infants.

Cambrianettes meet every Tuesday morning during the school year. Every sixth week they hold a pot luck luncheon or special program, and a business meeting. At this time the members decide on hobby classes for the following session. Membership is open to all young wives of Cambrian Park and West Valley area.

Chapel planned for new hospital

Mrs. Mona Brown of 684 Monica Lane, heads the volunteers who this month are contacting clergy to urge support of the inter-denominational chapel planned for The Good Samaritan Hospital of Santa Clara Valley, non-profit genral hospital going up at South Bascom and National avenues.

In that capacity, Mrs. Brown this week reported to the hospital's religious emphasis committee that she was receiving enthusiastic reception by clergymen, who promise their cooperation in presenting to their congregations the opportunity to participate. Many are centering their programs around "Good Samaritan Chapel Sunday" September 22, Mrs. Brown indicated.

Satire on show business opens in Los Gatos

"Light up the Sky", a Moss Hart comedy, will be presented by the Los Gatos Community Theater Friday and Saturday, September 13 and 14 at 8:30 p.m. in Los Gatos High School. Director is Paul Santos, a name familiar to summer theater-goers. A second showing will be held the following week-end, September 20th and 21st.

Appearing in the comedy will be Frank Parker, Louise Collins, Don Scott, Nancy Lynn, Nita Johnson, Betty Murillo, Bob Bix, Nick Souza, Cliff Johnson, Harry Fromm and Tom Le Tourneau. Set designs and costumes are being done by Pat Warner and Claudia Belgrade.

For tickets and information telephone AN 9-4088. The Los Gatos Community Theater celebrates its second anniversary with this production.

Around and About

MR. AND MRS. R. G. MULCAHY were hosts at a housewarming Saturday night at their new home located at 230 Morrene Drive.

LABOR DAY CAMPERS at Mount Madonna County Park near Gilroy included Messers and Mesdames Phil Novak, Bob Graves, Bill Eshnaur, Robert Pickett, Ron Sparks, Bob Renfers, Mercer Curtis, Ben Johnson, Kenneth Springs, and the Vern Robinsons.

MISS BECKY YOUNG, San Jose State College senior, spent ten weeks in Alaska this summer teaching religion at youth camps there in connection with vacation bible school. She is a member of the Campbell First Baptist Church and the daughter of Mr. and Mrs. Paul M. Young of 160 No. Hardy Avenue of Campbell.

JESSE B. COLLINS JR., of 223 No. Third St., has returned home from a two months world tour. He left by ship for the Orient, and later toured Europe by plane. Altogether he visited thirteen countries. Mr. and Mrs. J. B. Collins Sr., entertained the family at a barbecue Labor Day.

LAS RANCHITAS TEEN CLUB enjoyed an outing at New Brighton State Park near Santa Cruz last Sunday. Approximately ten families and 25 teen-agers enjoyed the picnic and beach party.

American Legion Auxiliary meets September 12

West Valley Unit 158, American Legion Auxiliary, will hold its opening meeting of the fall and winter season on Thursday evening Sept. 12, 8 P.M. at the American Legion Hall, 1344 Dell Ave., Campbell.

The Unit is proud to announce that one of its members, Mrs. Harold Olson, 1925 Winchester Blvd., Campbell, has been appointed Department of California Poppy Chairman for the coming year.

HARRINGTON---To Mr. and Mrs. Henry C., 2259 Middletown Dr., a boy, Henry Cornelius, Jr., July 23, O'Connor Hospital.

Surprise wedding shower honors Mrs. Roger Parker

A surprise wedding shower honoring Mrs. Roger Parker was the highlight of the meeting of Sequoia Sewing Club of Netops Council #247, Degree of Pocahontas. The affair was held in the home of Mrs. Jim Parker in San Jose. The former Miss Marcia Ruffine and her husband Roger will make their home in Maryland where he is stationed with the Navy.

Attending the session were the Mesdames Jess Peters, Ray Gilpatrick, Donald Johnsen, George Reynolds, Eugene Gill, Jim Parker, DuBois Rhine, Stanis Rohde, Mal Dorsett.

Council members will meet in I.O.O.F. Hall in Campbell Wednesday evening Sept. 11 at eight for their regular meeting.

DON BOSCO STUDIOS
379 E. Campbell Ave.
378-4650
EVERYTHING IN FINE PHOTOGRAPHY

BACK TO SCHOOL CLOTHES
for the Smart Set
SKIRTS $3.98 to $12.95
SWEATERS $3.98 to $17.95
BLOUSES $1.98 to $3.98
CAR COATS $10.95 to $24.95
Regulation Gym Wear for all Campbell Schools
Sportswear, Lingerie, Hosiery, Jewelry etc.
We Give Campbell Merchant Stamps
ROZANNE SHOP
329 E. CAMPBELL AVE FR 8-2052

GOLDEN RULE DEP'T STORE
HEADQUARTERS FOR "LEVIS"
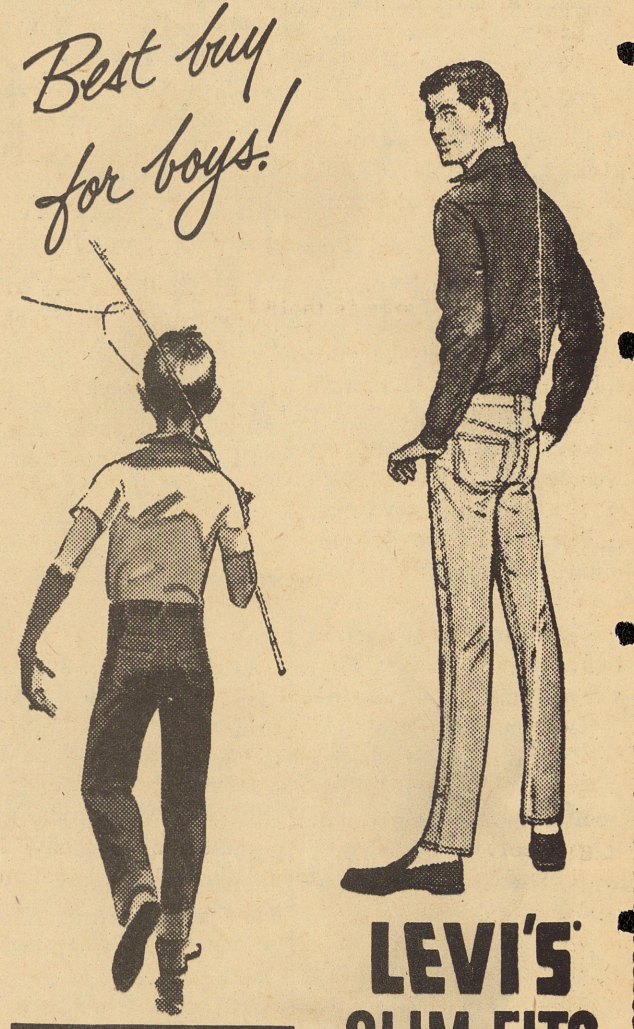

LEVI'S DOUBLE-KNEE WESTERN JEANS Sanforized
87% TOUGHER THAN ORDINARY JEANS
SLIMS - REGULARS OR HUSKIES
LEVI'S SLIM-FITS
IN RUGGED TWILL
GREEN or WHITE
BOYS 4 to 12 $3.39
MENS 27 to 36 $4.25
COMPLETE STOCK
We Have A Complete Stock Of Levis
We Give and Redeem
Campbell Merchants Stamps
GOLDEN RULE DEP'T. STORE
394 E. Campbell Ave.
FR 8-3426

Champion go-kart racers have roomfull of trophies

GO-KART RACER--Kenny Burton of 4274 Colombo Drive is pictured with his go kart and the trophies he and his brother, Richard, have won in the past two years, as champion go-kart racers in Northern California.

Two local boys, Kenneth and Richard Burton, have acquired so many trophies as champion "go-kart racers", they may have to set aside one room at their home at 4274 Colombo Drive to display them. Kenny, 14, and his brother, Rich, 17, are students at Blackford High School and the sons of Mr. and Mrs. Arthur R. Burton. Burton is owner of the Wilburdon Construction Company and Cameo Homes Development Co.

The younger boy, Kenny, is the Junior Northern California State Champion, and Richard is the territorial champion for the five northern states. You can see them almost any week-end at the Silver Creek race track off Bayshore Highway in San Jose. Mrs. Burton (Jean) has won a few trophies herself as a go-kart racer and her husband is the mechanic for the family.

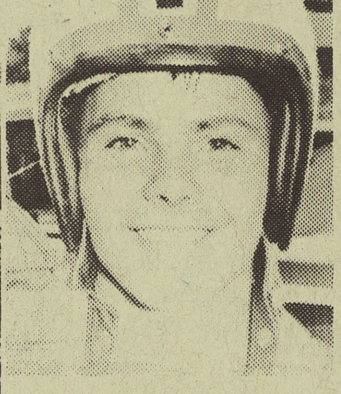

KENNY BURTON

According to Mrs. Burton, safety precautions are strictly enforced at the race tracks. Every go-kart is inspected by track officials. The track owner is insured and the racers are insured. The drivers must wear protective helmets, leather jackets and heavy pants. There are thirteen turns in the Silver Creek Race Track, so it takes driving skill more than speed to be a champion.

There are go-kart race tracks at Escalon, Livermore, Lodi, Petaluma, Hollister, and Vaca Valley, all within short driving range for families interested in the activity. This week-end the Burtons will be in Fresno, attending a special meet.

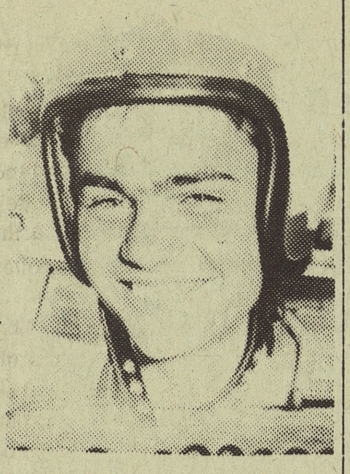

RICHARD BURTON

The Burtons pointed out that parking lots and public streets are not the place to race go-karts. They drive their go-karts on approved race tracks only. Thirteen year old Janet is the only member of the Burton family who does not participate in the races, but she is always in the audience, rooting for her brothers. The winter schedule for go-kart racers is highlighted by the "winter-national" at Las Vegas, Nevada, in February. You can be sure the Burton family will be there.

Member of local rifle club places second in meet

Harry L. McGee Jr., of 1829 Lencar Way, San Jose, a member of the Chipmonks Rifle and Pistol Club, was among the six northern California men on the California State Rifle Team which placed second in the National Rifle Matches at Camp Perry, Ohio. The Ohio team was the winner.

Over 3500 men attended the meet. McGee placed in the Nevada Cup Match, took second in the National Trophy and Enlisted Men's Match at Camp Pendelton.

A. M. Johnson of 43 So. Milton Avenue, Campbell, is president of the Chipmonk Rifle Club and is very proud of McGee's shooting at the National Match.

Grand opening of rebuilt First National Bank

Grand Opening of the First National Bank of San Jose's rebuilt downtown San Jose Head Office Building will salute completion of a two-year construction project, and observe the bank's 90th year of operation. The public is invited to inspect the new bank building Saturday, September 14 from 10 a.m. to 4 p.m.

Located at the First and Santa Clara intersection, created by polished red granite from Sweden which trims the building entrances.

The First National Bank will open its Campbell Branch sometime in October.

Death claims Mrs. Ricci

Mrs. Dorothy Ricci, a resident of Campbell for 45 years, died in a convalescent home here Saturday. She was 72. Mrs. Ricci was a native of Italy and came to California with her husband, the late Guiseppe Ricci, in 1911. Her home was at 1074 E. Campbell Avenue. She is survived by her daughters, Mrs. Norma Mazzanti and Mrs. Ella Enna, both of San Jose, and two sons, Peter and Reedy Ricci, also of San Jose.

Funeral services were held from the Darling-Fischer-Faber Chapel of the Hills, Los Gatos, thence to St. Lucy's Catholic Church

All stars win final game in summer baseball league

On Friday, August 30, the last scheduled event of the Campbell High Summer League Baseball program was held. This event was an ALL*STAR game which pitted League Champions, Campbell Kiwanis, skippered by Carlos Lara, against an All Star team made up of the best players from the remaining 5 teams, this team captained by Alan Liss of Lloyds of Robins. Both teams represented the best of the league but surprisingly the resulting contest was not close. The final score was 10 to 2 in favor of the All Stars. Tiredness on the part of the champs who previously had played five consecutive games did not help to keep this contest close.

Randy Knight pitched for the Kiwanis, while Dick Berg, Alan Liss, Ron Taniguchi, Duane Peterson, and Larry Bailey shared the chores for the Stars. The five pitchers only allowed one hit throughout the game. This hit was credited to Bob Senior. Ron Taniguchi, Gary Taku, and Alan Liss were credited with all of the hits for the ALL*STARS. Dick Berg was credited with win.

A special thanks from every participating ballplayer is extended to the League Supervisors, Coach John Oldham, and the League umpire, Junior Rodriguez. Without these two this league would not have been possible.

Girl Scouts

GIRL SCOUTS TROOP 272

Intermediate Troop #272 held a Court of Awards and then went to Alma Bowl on August 29 to have fun and spend their treasury money.

The Curved Bar Award, the highest award in Intermediate Scouting, was awarded to Kathleen Farris, Lori Lantz, Peggy Lantz, Laurie Mason, and Susan Vieira. Proficiency badges were awarded to Kathleen Farris, Irene Kirmayer, Lori Lantz, Peggy Lantz, Laurie Mason, Mary Ann Nelson, Susan Vieira, and Carolyn Weaver.

Mrs. E.L. Lantz is their leader.

BROWNIE TROOP NO. 826

Brownie Troop #826 of Cherry Lane School held their family picnic at Mt. Madonna Park August 18, 1963. They were presented with an American Flag by American Legion Memory Post 399 San Jose. Present were Frank J. Maggi, Commander; Robert Bailey, 2nd Vice Commander who presented the flag and Harry Ng, photographer.

Families attending were Messers and Mesdames Roxy Clape, Eugene Fischer, Gruver Davis, Paul Biddle, Robert Taylor, Donald McNaughtan, H. C. Kahrumann, Al Gracier and Don Mesquita.

Art-Point
WEDDING
ANNOUNCEMENTS
Campbell Press
35 Dillon Avenue
378-9136

Foreign language taught at adult evening classes

Spanish, French, German and Italian classes at Del Mar and Camden Adult Centers will use the audio-lingual ALM materials this year, thus providing the new approach for foreign language study for adult classes. German, Russian and Spanish classes will be available for the first time on a six hour a week basis, thus bringing the adult student closer to a mastery of the language. Japanese classes will be conducted by Byron Honda using materials from Tokyo and with a conversational approach.

English classes under the direction of Mr. Fred Elliott will use Mr. Elliott's new book "Language is You" ---a new direct approach to use of the English Language---said to be a distinct move forward from the old rote to traditional method. Persons who have felt that their English instruction or background is inadequate are invited to visit with Mr. Elliott and take the course.

Other outstanding new offerings include "Planning and Financing for Retirement", Betty Ann Rank, instructor; "Antiques, Their Use in Homes Today", Robert Torgny, instructor; "Advanced Mathematics Review" Conrad Irwin, instructor; "Physics, Chemistry & Biology".

Horseshoe Club places sixth in tournament

The Los Gatos Horseshoe Club placed sixth in the Northern California Class A tournament held in Mosswood Park in Oakland recently. Pitcher was Stanley McCarty with an 8 win-5 loss record.

Los Gatos Club is adding four new pitching courts. The Los Gatos Club now has a total of forty members. Verdan Zelmar is president of the group. There will be a club tournament October 5 and 6 at Oak Meadow Park. The public is invited.

Bank of America to settle accounts for 4-H auction

The thrills of the colorful auction ring will be climaxed with the pleasure of quick payment for approximately 360 youngsters who will sell their stock at the Santa Clara County Junior Livestock Auction at 9 a.m. Saturday, September 14, it was announced today by H. G. Weichert, vice president and manager of the San Jose Main Office, Bank of America.

County Hospital offers Nurse Refresher course

Santa Clara County Hospital's fourth Nurse Refresher course will begin September 23rd, featuring ideal hours, ascending pay while learning, individual training, and "no strings" on future employment.

BUSINESS CARDS
$4.95
PER THOUSAND
CAMPBELL PRESS
378-9136

MIRANDA'S DINING ROOM
now under the supervision of
CHEF JAMES MONTREYEON
Luncheon served Monday thru Friday 11:00 - 2:30
Dinner served Monday thru Thurs. 5:00 - 10:00
Friday and Saturday till 11 p.m.
Closed Sunday and holidays
Come in and get acquainted

ACADEMY OF DANCE
293-9366
ANNOUNCES REGISTRATION OF
FALL CLASSES
NOW THRU SEPTEMBER 20

SPECIAL!
School Gym Wear
JAMACIA
Shorts and Blouse $4.55
RACHELS
422 E. CAMPBELL AVE.

ARE YOU READY TO GO?
Let us
VACATIONIZE YOUR CAR
U HAUL TRAILERS FOR RENT
Just the right Blend
of Hancock gasoline for your car
7 Blends – 7 Prices
PLUS
Carbureter cleaner in every gallon
Come in today
We Give Campbell Merchants Stamps
We Honor All Credit Cards
Salciccia's Hancock Service
Cor. Union & E. Campbell Ave. ES 7-4720

you can be sure when you
CALL A PROFESSIONAL

AUTOMOBILES
AMERICAN TRUST TERMS
See and drive the popular . . .
MERCURY MONTCLAIR
and MONTEREY
Used cars sold at
WHOLESALE PRICES
CERRITO LINCOLN MERC.
614 N. Santa Cruz, Los Gatos
Open Eve. and Sun. EL 4-4530

CHIROPRACTOR
A. ROSS McCONNELL
Chiropractor
GENERAL PRACTICE
Hours 9 to 6 — Sat. 9 to 3
Eves. by appointment
Office 378-0432
Res. 378-1905

ELECTRICIANS
McKinley - Young
ELECTRICAL CONTRACTORS
Residential - Industrial
Trouble Shooting
31 N. Central Ave., Campbell
Phone FR 8-5900

Prettyman Electric Co.
WIRING
Residential - Commercial
Trouble calls Free estimate
379-4970

MOVERS
Nickell's Van & Storage
MOVING - STORAGE
PACKING - SHIPPING
PROMPT, SAFE SERVICE
Agents for Lyon Van Lines
1617 Almaden Rd. CY 4-7944

PAINTING
PAINTING
MONEY SAVING PRICES
QUALITY WORK
FREE ESTIMATES
FR 8-2797

Photographic Supplies
VILLAGE CAMERA SHOP
14448 Union Ave.
Cambrian Park Plaza
318 N. SANTA CRUZ
Los Gatos

PLUMBING SUPPLIES
Complete Plumbing Supplies
For the Home Owner
U do or we do it
Open Daily 8 to 6
Open till 9 p.m. Thurs. eves.
9 a.m. — 1 p.m. Sundays
1049 DELL AVENUE
378-3373 378-3379

SHEET METAL
COUNTY SHEET METAL
INC.
36 inch Air King
Kitchen Hoods $27.50
Heating and Air Conditioning
Service with a Smile
George Rodriguez
ES 7-0929
Luke Cardenas
ES 7-6585
150 N. Harrison
FRanklin 8-2072

PLOG
– SHEET METAL CO. –
ALL TYPES
SHEET METAL - HEATING
AIR CONDITIONING
FR 8-0934
130 S. Gilman, Campbell

TELEVISION
AL'S TV SERVICE CO.
98 E. CAMPBELL AVE.
FR 8-5912
AUTO RADIOS — STEREOS
TV Antennas Repaired
Reconditioned used TVs
EMERSON SALES & SERVICE
All Work Guaranteed

TELEVISION
New & reconditioned sets
Repairs on auto radios
stereo, antennas
ATKINS RADIO & TV
53 S. Winchester Blvd.
FR 8-3800

UPHOLSTERY
UPHOLSTERING FURNITURE
DRAPERIES SUPPLIES
REPAIRS BAR STOOLS
CY 5-7885
THE ALAMEDA
UPHOLSTERY SHOP
861 W. San Carlos

CAMPBELL PRESS
WANT ADS
Where more people do more
Buying and Selling!

Come to Church

FIRST METHODIST CHURCH, 381 N. Winchester Rd.
Minister Wm. H. Gould, Alan R. Goozee,
Dorothy H. Kimbrell, FR 8-3472
Worship and Sunday School 9:00 AM and 10:30 AM
Youth Fellowships 7:00 p.m.

CHURCH OF CHRIST. 65 West Rincon Avenue
Charles Shelton, Minister, FR 8-5794
Church Phone FR 8-7512
Worship: 8:30 - 11:30 a.m. 6 p.m.
Bible School 9:45, Prayer Meeting Wed. 7:30 p.m.

ST. LUCY'S CHURCH 2350 Winchester Boulevard
Sunday Masses: 7:00-8:00-9:00-10:00-11:00-12:15
Confessions: Saturdays and Eves of First Friday and Holy Days: 4:00-5:30, 7:30-9:00.

FIRST CHURCH OF CHRIST, SCIENTIST
395 W. Rincon Ave.
Sunday Church and School 11:00--Wed 8 p.m.
Reading Room - Same building 378-9226
Mon., Wed., Fri., Sat., 11:30 - 3:30

THE CONGREGATIONAL CHURCH OF CAMPBELL
(United Church of Christ)
400 W. Campbell Avenue FR 8-4418
Rev. Ed Cunningham, Minister
Church and Church School 9:30 a.m. and 11 a.m.

ZION LUTHERAN CHURCH
3257 Payne Avenue 248-8402
Oliver Ruud, Pastor
Sunday School 9:45 Worship Hours, 8:30 and 11:00 a.m.
Synod - The American Lutheran Church

SAN TOMAS BAPTIST CHURCH. 602 Harriet Ave.
Rev. Leo Galey, Pastor, Phone 356-3047
Sunday School 9:45 a.m.
Worship Service 11 a.m. 7 p.m.
Training Union 6 p.m. Sunday Eve.
Prayer Meeting 7:30 p.m. Wednesday

CAMPBELL SEVENTH-DAY ADVENTIST CHURCH
J. D. Bolejack, Pastor--378-2645 Ch Ph--378-4710
Worship Services--8:30, 11:00 a.m.
Sabbath School--9:30 a.m.
Prayer Meeting. Wednesday, 7:30 p.m.

IMMANUEL UNITED PRESBYTERIAN PARISH
Clifford R. Alsen, Pastor, 241-7040 Church 379-4111
Worship Service 10:00 A.M. Church School 10: A.M.
Meeting at Campbell Seventh Day Adventist Church
4th and Rincon Church Office 70-D Mission Way

CHURCH OF GOD OF THE FAITH OF ABRAHAM
555 McGlincey Lane Russell Magaw, Pastor
Sunday School 9:45 A.M. Morning Worship 11:00 AM.
Evening Service 7:00 P.M. Phone 377-6357
Prayer Meeting & Bible Study 7:30 P.M. Wed.

CAMPBELL BAPTIST CHURCH, 151 Sunnyside Ave.
Rev. Irwin Weyhe, Pastor--378-2658
Sunday School 9:45 a.m. Morning Worship 11 a.m.
Youth Meetings 6:00 p.m. Evening Service 7 p.m.
Mid-Week Services Wednesday 7:00 p.m.

FIRST CHRISTIAN CHURCH, 109 No. 1st, Campbell
Leon A. Berg, Minister 241-9257
Bible School 9:45 A.M. Morning Service 11:00 A.M.
Youth Meeting 5:45 P.M. Evening Service 7:00 P.M.
Midweek Service Wednesday 7:30 P.M.

CALVARY TEMPLE 202 Railway Avenue
Minister G.J. Pauls 379-3583
Sunday School 9 45 a.m. Worship 11 00 a.m. 7:00 p.m.
Prayer and worship Tues 7:30 p.m.
Youth service 7:30 p.m. Thurs.

ST. LAWRENCE EPISCOPAL CHURCH
Campbell Country Woman's Club
274 North First St. Nursery Care
Interim Minister - Roy Strasburger 378-4396
Worship Service 10:00 A.M.

FIRST BAPTIST CHURCH, 400 Llewellyn Avenue
Dr. Clayton Harrop, Interim Pastor
(Jerry Purkaple, Minister of Education, 378-6994)
Sun. School 9:45 AM Worship Ser. 11 AM - 7:30 PM
Training Union 6:30 PM Sun., Prayer Ser. 7:45 PM Wed

WANT ADS
WHERE MORE PEOPLE DO MORE BUYING AND SELLING!

CLASSIFIED RATES
1 time-Up to 20 words $1.50
Extra words 7¢ a word
2 times(no change) $2.25
Extra words, 10¢ a word
3 times(no change) $2.75
4 times (no change) $3.25

Deadline for Want Ads
MONDAYS, 12 NOON

THE CAMPBELL PRESS staff is always

Just Dial
378-9136

ARTICLES FOR SALE

KNITTERS
ARE YOU LOOKING FOR YARN? We have a complete supply of domestic and imported yarns. WE ALTER and SHORTEN KNITS.
BETTY'S YARN SHOP
219 N. Santa Cruz Avenue
Phone 354-2515 Los Gatos

VACUUM CLEANER BARGAINS
Well-Known brands. We also repair all makes. 1039 Franklin, Santa Clara
Ax 6-9245 Ax 6-4813

ELECTRIC MOTORS
10 Hp 3 phase and one 2 hp best offer takes them. Campbell Press, 35 Dillion Ave.

EDY'S CHOCOLATES
Boxed Candies—
An Ideal Gift
CAMPBELL FLORAL SHOP
FR 8-2657 tf

UNFINISHED FURNITURE --Boysen Paint. 3 Showrooms Come in--browse--compare prices. HARRISON'S, 1454 So. Hwy 9 (1 block north of Prospect). 253-6421. tf

NEWSPRINT roll ends. 30" wide. Excellent for B-B-Q tables. Campbell Press. 35 Dillion Ave. dh

DOG TRAINING
Classes Mon., Tues., Thur evenings. Sat. afternoons. Puppy classes Friday eve. Boarding & Training
Stud Dogs Available
SARATOGA SCHOOL FOR DOGS
Arthur Sylvia--Trainer
Un 7-9223

MONEY WIRED
TELEGRAMS SENT
CAMPBELL FLORAL SHOP
Your Western Union Agent
FR 8-2657 tf

SCRATCH PADS
ASSORTED SIZES
40¢ a pound
CAMPBELL PRESS

FRESH EGGS
Chicken Fertilizer 50¢ sack.
HALL'S EGG RANCH
981 Harriet Ave. (between Hacienda & Pollard Rd.)
379-4335 tf

Mustang Motor Scooter in good condition. Recently over-hauled. $175. 836 Almarida Drive. 376-6543

Norge Automatic Washer. $60. Reconditioned. 377-6478 9/18

Wedgewood Range with griddle, 2 broilers & oven, $35. Maytag ironer, $15. 378-4834. 9/18

SCRATCH PADS
ASSORTED SIZES
40¢ a pound
CAMPBELL PRESS

KNAPP AEROTRED SHOES
Original air cushioned innersole. LADIES SHOES $9.95 to $12.95. Sizes 4 to 11. "Kute Boot" house slippers $6.95. Shearling lined. PH 248-9557 for appt. 10/2

Used pool 18 x 42 inches with filter and ladder $150; New 20 x 48 pool $198. BACKYARD POOLS
2810 Bascom Avenue
377-7271 9-18

NOW OPEN
Tues. thru Sat. 10 to 4
YE OLDE TREASURE CHEST. Antiques and "just old" 299 E. Campbell Ave. (Friendly Shopping Center)
378-3857 9-18

Elkhart Trumpet with case and two mouthpieces. Ideal for beginner, $15. 378-7594 9/18

KNAPP AEROTRED SHOES
Original Air Cushioned Innersole
SEPTEMBER SPECIALS
MEN'S DRESS OXFORDS
---------------- $13.95
WORK SHOES------ 12.95
SERVICE BOOTS--- 14.95
SIZES 6 to 13. PHONE 248-9557 for appt. 10/2

AUTOS FOR SALE

'57 OLDS- Full power and air, radio, heater W/walls, J-2 engine. Must sell $650. Inquire at 66 W. Rincon Ave, Suite E. tf

1955 Dodge Royal Lancer. Power steering, power brakes, 2 door hardtop. Good tires, excellent condition. 901 Burrows Rd. 378-3755 10/9

BEST OFFER
1953 Buick, 4 door, radio and heater. New motor, quick sale, best offer. 379-2332. 9/18

1960 VOLKSWAGON
Sunroof, White walls, vinyl upholstering. Sharp. $995. 377-0201 anytime. tf

PETS, ANIMALS, BIRDS

PUPPIES, KITTENS
Monkeys, Tropical Fish, Aquariums, Turtles, Baby Keets, Finches.
Weekdays 10 a.m. to 8 p.m. Sats. & Suns. 10 a.m. to 6 p.m.
ANDY'S PET SHOP
1280 The Alameda
CY 7-0254

SABET'S POODLE SALON. Complete selection of pet supplies. Puppies. Stud Service. 291 Camden Ave. 377-5007 tf

LUTONE POODLES
Boarding, Grooming, Stud Service. Vacation care. A.K.C. Reg. 1040 White Oaks, Campbell. ES 7-4968 tf

CANINE COUNTRY CLUB
3 acres gone to the dogs boarding all breeds. Pug puppies for sale. AL-CAM. Kennels 13394 Almaden Rd. at Hillsdale, 266-6771 9-18

OLYMPIAN KENNELS
Cocker Spaniels our specialty. Bathing, grooming, puppies. 402 Shelley Ave. 377-3872 tf

Singing Canaries - Beautiful young birds, $10. 378-3016 9/18

BUSINESS CARDS
$4.95 per 1000
CAMPBELL PRESS

WORK WANTED

ALTERATIONS, MENDING men's, women's, children's clothing. Years of experience. Specializing in trousers, tapering, cuffing, pockets, zippers.
378-2713 tf

Want babysitting and ironing in my home. 911 Ebbets Dr. Campbell. AL 3-7466.

Clean up or move junk. Have large van and panel truck. Yards cleaned. CY 3-3418 tf

ROTOTILLING
REASONABLE RATES
FREE ESTIMATES
FR 8-5493 tf

DRESSMAKING and alterations
Mrs. Freda C. Samsom
483 Manchester Ave.
Campbell
ES 7-6094 tf

LET RICKEY HAUL IT TO THE DUMP FOR YOU
Trash hauled, clean-up, basements & garages cleaned. 379-4780 tf

JAPANESE-AMERICAN Gardener. Reasonable. Monthly Rates. Call after 6. 683-2806 9-25

Reliable high school boys to do lawn and yard work. For $1.10 hr. Call Bob 378-1549 tf

Experienced Seamstress. Sewing and alterations. Men's and Women's clothing. FR 8-4794 9-25

Ironing in my home, $1 hr. Phone 378-3324, Campbell. 9-18

Ironing done in my home $1 per hour. Call after 3 p.m. 378-6603 9-25

CHILD CARE

Day care for your child. Large fenced play area. Near Del Mar High School. 293-5663 9-25

Baby sitting in my home, Call 378-3708 9/18

Reliable mother will baby sit in own home. Near Campbell Post Office. Shirley Arrichi, 379-4780. 9/18

Day care, any age, in Westgate area. Reasonable rates. Luncheon provided. 378-8428 9/18

Licensed day care. Fenced yard. Ages 1 to 5. Near Bascom and Hamilton. 297-2403 9-25

Loving child care in my home, between Cherry Lane and Hazelwood School. Hour, day or week. 379-2302. tf

CAMPBELL DAY NURSERY SCHOOL
7: A.M. to 6 P.M.
Creative activities. Music, sciences & stories. Hot meals. Full day & morning rates. This summer, licensed from 2 1/2 years thru 8.
177 E. Rincon Ave., in Campbell.
378-9244 tf

Mother will give loving care to your child. Limiting care to three for individual attention. Fenced yard, hot meals, toys. near Winchester Drive-In 378-2589. tf

BABY SITTING WANTED MIDDLE AGED EXPERIENCED
Fr 8-2713 tf

Mature woman will care for children in her home. Near Hamilton School. FR 8-5420 tf

BUSINESS SERVICE

DOES YOUR LAWN MOWER NEED SHARPENING?
Semi-retired man with 10 yrs. expr. Sharpening, engine repairs, welding. Free pick-up and delivery. Manuel Souza, 726 Shamrock Dr. off Casey Rd. 377-3278, after 4 and evenings. tf

SCRATCH PADS
Bond Paper - Assorted Sizes
CAMPBELL PRESS
35 Dillon Avenue

HANDLEY'S
Lawn Mower Shop
POWER AND HAND MOWER'S SHARPENED
No delivery No motor work
56 N. 3rd 378-3218 tf

VINCENT CARDENAS
CEMENT CONTRACTOR
Exposed Aggregate, Patios
Garage Driveways
967-9355 10-2

ROTOTILLING
16 1/2 hp. rototiller. Reasonable rates-Free Estimates. Call after 5 p.m. Wes Schroeder, 378-5493 tf

CEMENT
NO JOB too small or too large. Licensed.
Free estimates
JOHN C. DITRI
922 Harriet Ave. Campbell
-Call eves. 379-3472 tf

EXPERT CONCRETE WORK
at lowest prices; patios, walks, drives, etc. Free est. BANK TERMS. No down. TOM DAVIS - 378-0123 tf

FOR RENT
STORK CENTERPIECES for baby showers
(Corsage included free)
CAMPBELL FLORAL SHOP
76 E. Campbell Ave.
Fr 8-2657 tf

SUMMER SPECIAL
All Types Furnaces, Power vacuum cleaned $15 to $27.50 Free Estimates. 867-3637 or 378-5888 tf

PAINTING & PAPERHANGING by experienced man. Licensed contractor. Free estimates. Large or small jobs. C. O. McCarty, 410 Budd Ave. FR8-2878 tf

Redwood 4 inch thin bending strips. Long lengths, 2 1/2¢ ft. & up. Direct from our own mill
REDWOOD SAWDUST
SHARON LUMBER CO. 297-1364 eves. 377-6750 tf

SPRING CLEANING?
For that professional wall-to wall carpet cleaning job call ELDH CARPET CLEANERS. Phone 377-7349 for free estimate days or evenings. Also carpet sewing, laying and binding.

ROTOTILLING
TRASH HAULING, CHAIN SAWING, Free estimates. Manure for sale. Old stoves and iron picked up free. EL 6-4029 after 3 p.m. tf

GUNSMITHING
Blueing - Stock Making - Checkering, Custom guns made to order. New and used guns. We trade. CAMPBELL LIQUOR & SPORTING GOODS. 220 E. Campbell Ave.
378-3565 tf

ANTENNA SERVICE
Installation and Repairs at reasonable rates. Free estimates.
379-1785 10/2

PROFESSIONAL T.V.
All work and parts guaranteed 90 days. Local Cambrian Park technician. Service calls 9 to 9. Call 377-0798 tf

Residential-Commercial JANITORIAL SERVICE
Cleaning-waxing floors-windows. Free estimate.

RUG SHAMPOOING
Le Roy Johnson
378-8628 tf

ELLEN'S BEAUTY SALON
Reasonable Prices
12 Virginia Ave.
(corner of Campbell Ave.)
378-7268 tf

TYPEWRITER AND ADDING MACHINE REPAIRS. Reasonable prices. 2128 Via D'Este. 378-4806. tf

Apartments, Duplexes Homes FOR RENT

Large, comfortable, 1 and 2 bedroom apts. Electric kitchen, drapes, rugs. Large carport & storage. Unfurnished or furnished. Call 292-4653. 532 No. Central Avenue. tf

THRIFT
MOTEL APARTMENTS
Pool, full kitchens. Day, Week or Monthly rates. 3131 Cadillac Dr., S.J. near Campbell 378-9303 tf

Furnished lower clean apt. working man $60. Near Campbell.
ES 7-2964 tf

REAL ESTATE FOR SALE

SHADY ACRES
963 N. Central Ave. 3 bdrm, 2 baths, $21,800 - $1400 down. 378-5781 9-25

G. I. REPOSSESSION
$250 plus closing
Call Now
MANNINA & ALEXANDER REALTOR
ES 7-5646 tf

BUY THIS FOR $6000
4 room home on 1 acre near Modesto. Good Well, new improvements. Will trade.
VIRGINIA HARRIS
Real Estate FR8-4693
Notary 858 Smith Avenue
10-2

CALIFORNIA LIVING
Builders own home with many extras, ready for occupancy. Large living room, separate dining room, all electric kitchen, family room, 4 bedrooms, 2 baths. Three entrances to private patio built around beautiful walnut tree. $31,750. 3326 Madonna Drive, in Lynn Oaks area near Saratoga. 948-2634 9/18

DRAFTED
3 Bedroom 2 Bath
No qualifying. Assume the existing financing. A sharp home with w/w carpet. Built-ins, 2 car garage and even a large Dough Boy pool. Near Westgate. Low Down payment.
WALTON REALTY
CH 3-0994 9/18

ROOMS FOR RENT

Furnished sleeping room in downtown Campbell. $22.50 monthly. Available immediately. Call 378-4476 or 378-8570.

Room and board or room only in private home, good food. Would consider woman with one child. Call 378-7166 after 6:30 p.m. 9/18

FURNISHED ROOMS, parking, TV. Rates start at $11.50 per week. Community kitchen. REX HOTEL 31 E. Main, Los Gatos, EL 4-9726 tf

BOARD AND ROOM

Lovely room and good care in licensed boarding home for aged. Near Campbell. Wheel chairs can be used. 377-7310 9-18

PERSONALS

PALMISTRY READER
Advice on love, marriage, business. Answers all questions. No problem too large or small. See Madam Marie at 535 So. Bascom. 295-7401 10/9

LOST AND FOUND

Found: white and black kitten with green eyes, found on Waldo St., Aug. 5. Owner contact Eric Washington, FR 8-6701 da

LOST--Tiny Silver-grey toy poodle. No collar. Needs clipping. Answers to "Tina". Children's pet and is "expecting". Liberal reward. 378-5908 9-18

BUSINESS OPPORTUNITIES

3 operator Beauty Shop in Campbell. Owner leaving state. $3000 includes all equipment.
ALBERS REALTY
269-6801 9-25

HELP WANTED MALE--FEMALE

Wanted: Alert real estate salesman to work with office to be located next to Speedee Mart., cor. San Tomas and Campbell Ave. Must know the Campbell Area. Good opportunity. Contact Gilbert Richards, 851-0059 or 851-0229, Woodside, Calif.

NEEDED - loving care in Christian home before and after school for girl 9 and boy 7 vicinity Rosemary Lane school in Campbell. Please call 378-8605 evenings. 9/25

Part time typist to work on electric typewriter. Apply the Campbell Press.
378-9136 dh

WOMAN WHO CAN DRIVE to call regularly each month on established Studio Girl Cosmetics clients in and around Campbell making necessary deliveries, etc. 3 or 4 hours per day. Route will pay up to $5.00 per hour. Write STUDIO GIRL COSMETICS, Dept. 75439, Glendale, Calif. 10/2

Someone to do housework 4 hours every week, preferably on Friday. Reply to P. O. Box 158, Campbell Press. 9/18

ATTENTION HOUSEWIVES over 25. No small children, must have transportation. Year around work in Drive-In. Good salary. Call CY2-3235 after 7 p.m. tf

Man to work two days a week with carrier boys. Apply the Campbell Press. 378-9136 dh

SITUATIONS WANTED FEMALE

Typing, filing or babysitting of school age child in my home by handicapped grandma. Mon. thru Fri. 378-4328. 9/25

BUSINESS CARDS
$4.95 per 1000
CAMPBELL PRESS

INSTRUCTION

LADIES!
LEARN TO DO YOUR OWN CAKE DECORATING, WILL GIVE FREE DEMONSTRATION, FOR INFORMATION CALL 378-3607. 10/9

DANCE
Alan & Gloria Maple School of the Danse. Complete dance training in free style, tap and jazz ballet.
1980 Foxworthy 377-8389
8-7

PIANO INSTRUCTION
Mrs. George E. Merrill have taught a number of years of qualified teaching. Will teach in your home or piano studio.
Phone 264-4851 or 377-6731
9-25

If your child is having difficulty reading in the first grade, he will probably not improve. Private tutoring stressing phonics, your home, reasonable.
CY 7-1193 9-18

SULLIVAN BEAUTY COLLEGE
Positions waiting. Learn the beauty profession at 374 So. First Street
295-9516

FOLK STYLE GUITAR
Lessons by San Jose State MUSIC GRADUATE
266-5291 9-25

APPLIANCES TONITE!
FURNITURE TONITE!
TV & STEREO
25¢
A DAY
* NO MONEY DOWN
*No Red Tape
*No High Payments
*Immediate Free Delivery
All payments made at home, in meter furnished at time of purchase.
MAJESTIC METER PLAN
CALL 7 DAYS A WEEK
576 E. Santa Clara
CY 8 3730

OUR TOWN

By Grace Hebard

Steve Kagel, owner of Blendwell Interiors at 143 E. Campbell Avenue, has purchased the property at the corner of Campbell Avenue and North Third Street to erect a new building for his business when his lease expires. The seller was Gilbert Newcomb of Union Avenue, who built the family home on that property in the early 1900's.

. . . . . .

Mrs. David Rutherford and son Bruce, of 44 E. Hamilton Avenue, have returned from a short visit to Dinuba, Calif.

. . . . . .

Mrs. Ann Levine and her husband, Aaron, who operate Rozanne's Shop in downtown Campbell, enjoyed a week's rest at Lake Tahoe's South Shore recently.

. . . . . .

Miss Sharon Barry of Campbell is one of Chi Omega's new pledges at San Jose State College.

. . . . . .

Gerald K. Caldwell of Ensenada Drive, Campbell, has been reappointed secretary-treasurer of the San Jose Association of Independent Insurance Agents.

. . . . . .

Michael Mullins has been vacationing at Russian River with his aunt and uncle. Jeff McKinley spent a week in Fresno visiting friends. The boys are the sons of Mr. and Mrs. Harold Mullins of 175 No. Hardy Avenue. Jeff is an accomplished artist, and has won several awards for his collages and paintings. Both boys are seniors at Campbell High School.

. . . . . .

Doctor Patrick Rielly has joined the staff of Dr. William E. Kuhlman in the medical center located at 621 E. Campbell Avenue. Dr. Reilly, a general practitioner, was recently discharged from the Air Force. He attended Medical School at the University of Washington in Seattle and formerly practiced in Martinez, Calif.

. . . . . .

The F. F. (Bud) Stonehockers of Villarita Drive enjoyed a short vacation in Idaho, visiting old friends in Pocatello. They also stopped off at Salt Lake.

. . . . . .

Mrs. J. C. Agostinho of 58 Alice Avenue is in Campbell Community Hospital recuperating from a slight stroke. She is improving daily and may have visitors.

Gas tax increase will aid streets and roads in area

Cities and counties will receive approximately $70,000,000 of additional revenue each year to meet their urgent needs for additional revenue each year to meet their urgent needs for additional streets and roads as the result of the one-cent-per-gallon increase in the State's gasoline tax rate and the hike in weight fees on trucks and trailers, according to a statement just released by George R. Reilly, First District Member of the State Board of Equalization.

The one-cent increase in the State's tax rate on gasoline and liquefied petroleum gases will go into effect on October 1, 1963. The legislation increasing the tax rates also contained a floor stocks tax on any gasoline held in storage by service station operators, garagemen, wholesalers, contractors, industrial concerns, or any individual with more than 1,000 gallons in inventory at the beginning of business on October 1, 1963.
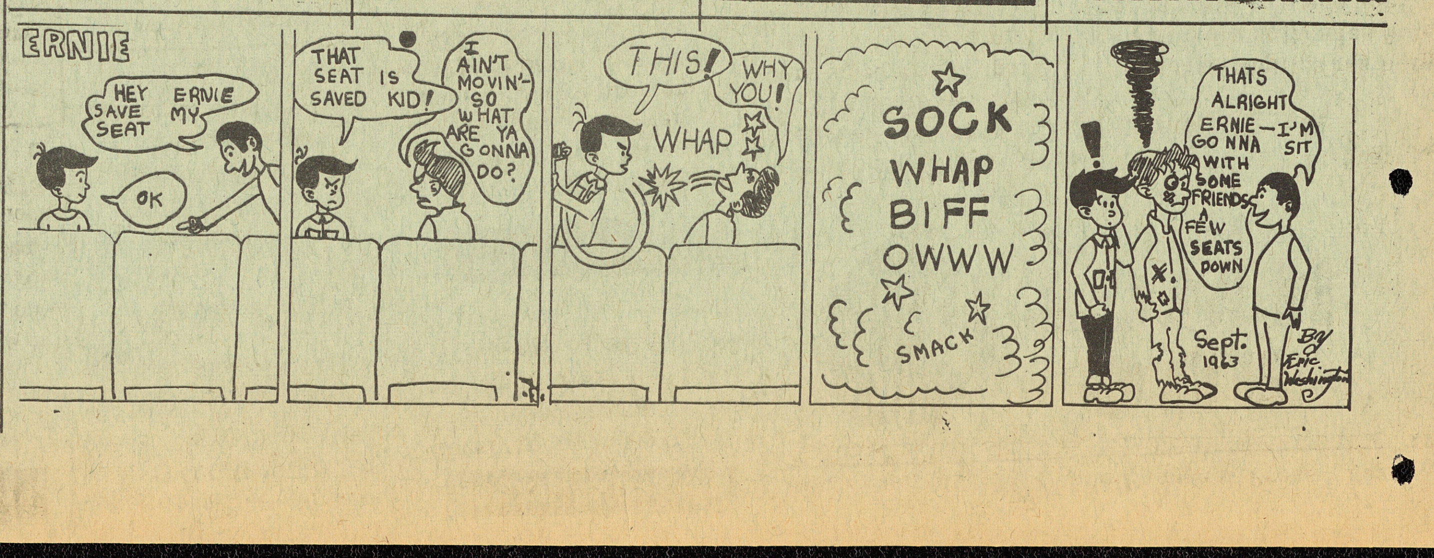
HITCHCOCKS
Mower and Engine Shop
"West Valley's Most Experienced"
3 FACTORY TRAINED MECHANICS
*Rapid Service
*Established 6 years
HITCHCOCKS
Garden Tool & Supply
749 Camden Ave.
(next to Campbell Lumber Co.)